



Prophecy IoT®

Your Manufacturing World is Living on the Edge – Industrial IoT Can Help!

Presenter Name
Role

Date 0000.00.00

Copyright © 2024. Infor. All Rights Reserved. infor.com

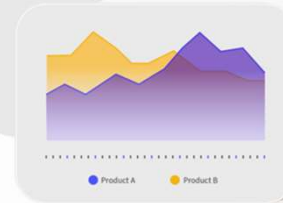

CLOUDSUITE SOLUTIONS



INDUSTRY SPECIFIC

Operational Improvements are Biggest Manufacturing Goals

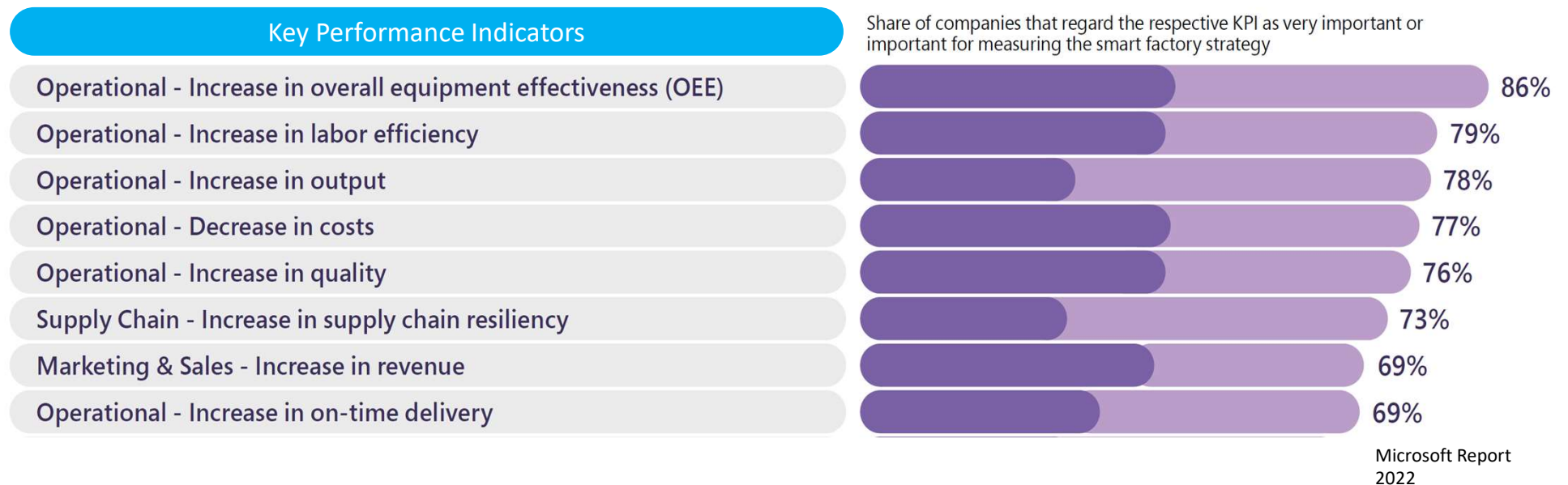

Smart Factory - Connectivity



Smart Factory

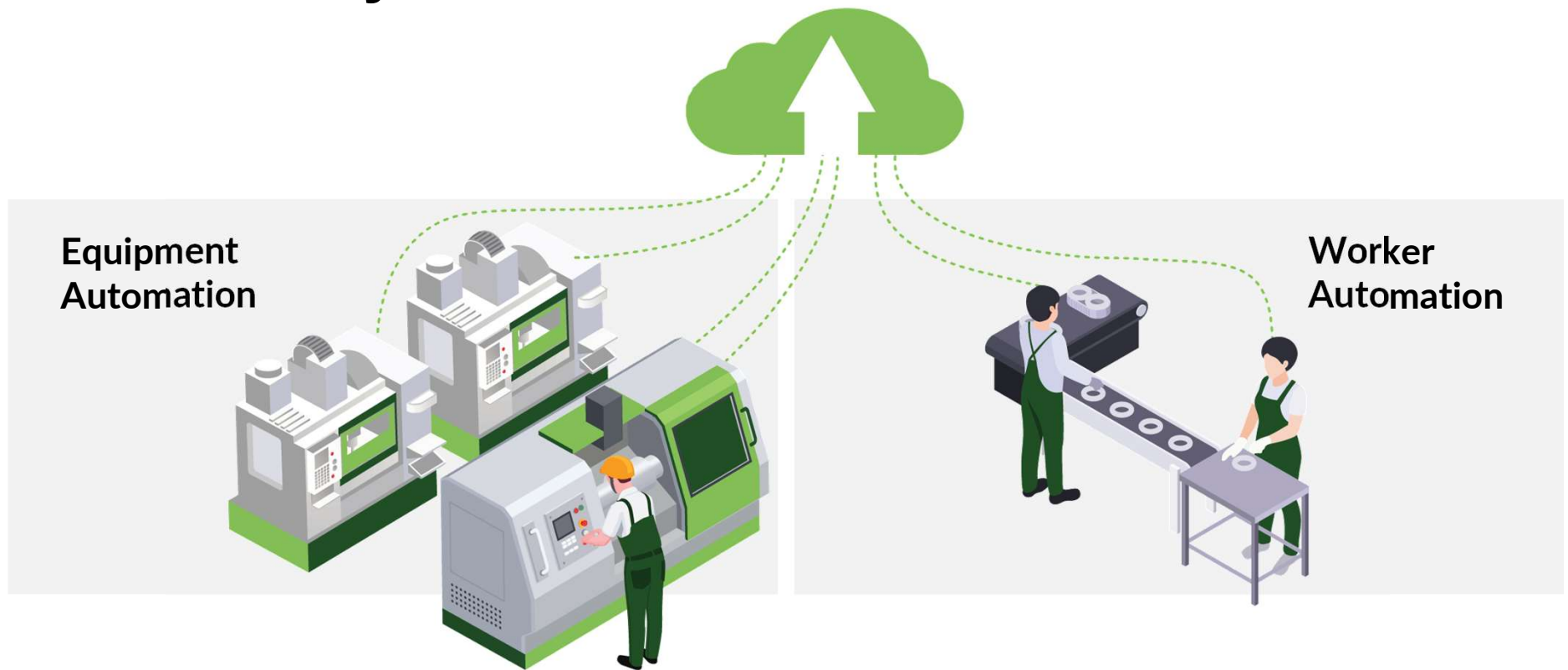

Equipment Automation



Live Streaming Connectors

PLC Connectors

- Allen Bradley
- Modbus
- Siemens
- OPTO
- MT Connect
- OPC & OPC UA
- MQTT
- CANbus
- Kepware



Edge Connectors

- Stack Light State
- Voltage
- Pressure
- Temperature
- Motion
- Humidity
- Speed
- Vibration



infor Prophecy

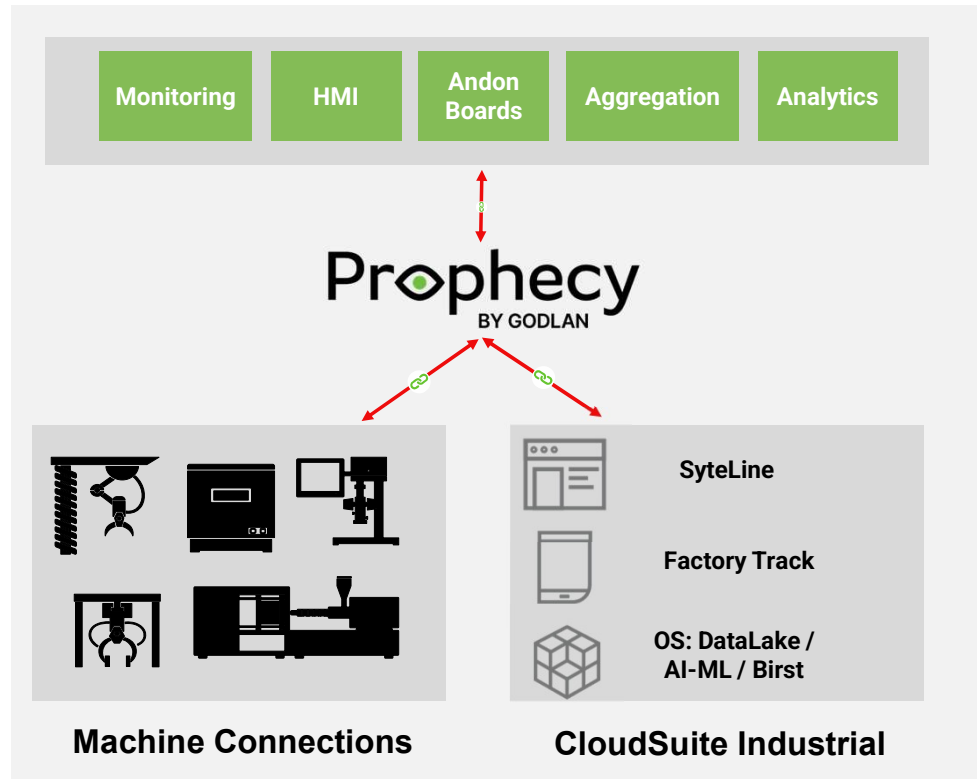

Live Monitoring – Change Detection & Notifications

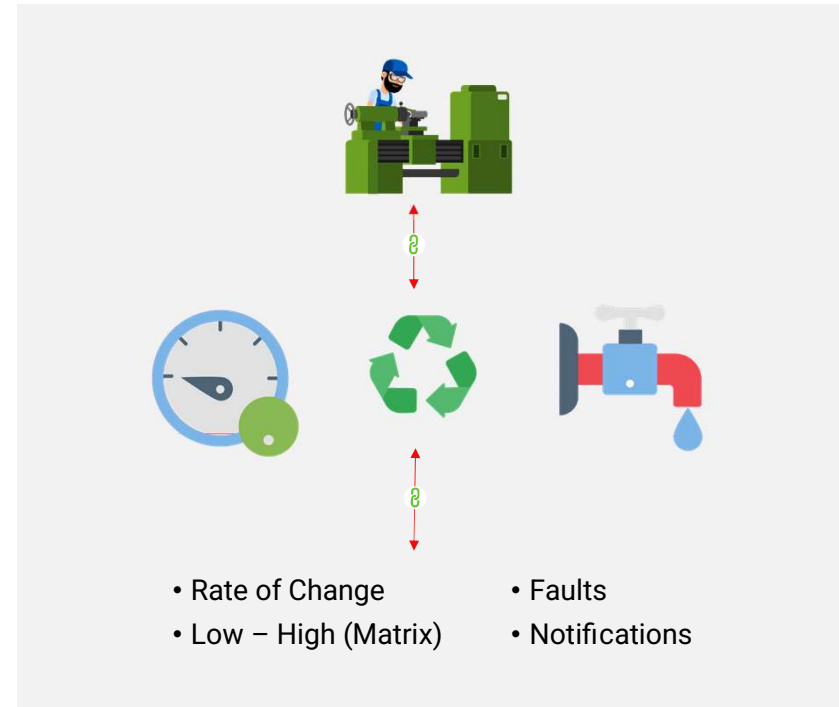

Smart Factory - Connected Workplace

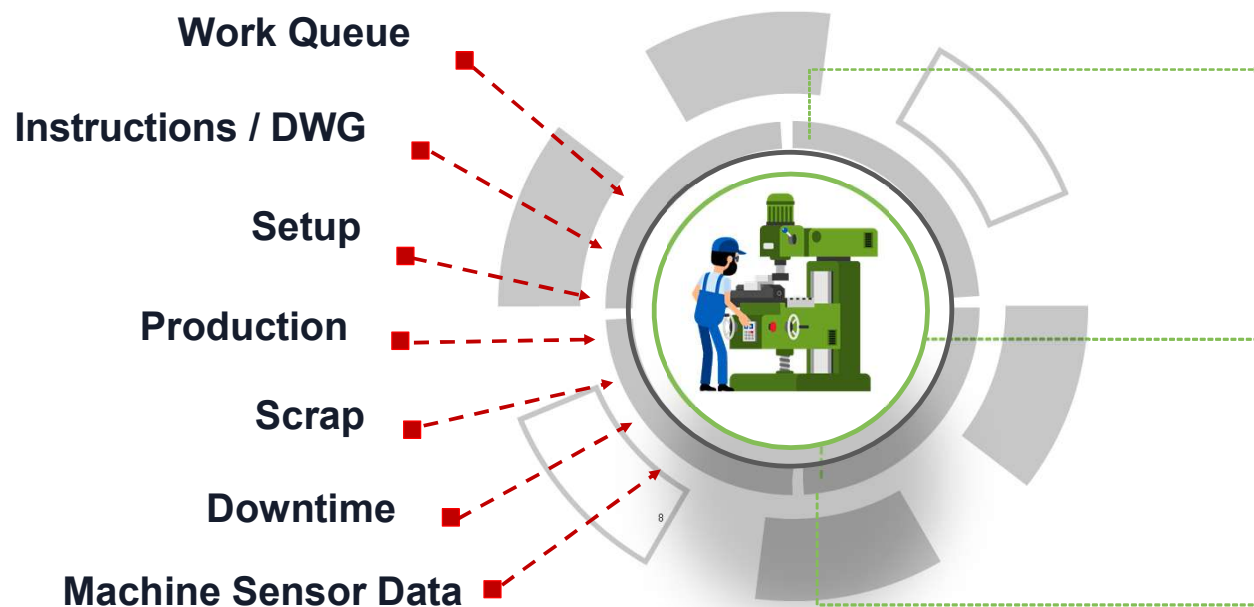

Operator HMI



Andon Boards



Asset Health

Visualization – Andon Boards

Manufacturing Plant Floor

- Display LIVE on Shop Floor
- TV – Web Link

Production

- Work Center Status
- Equipment / Mechanical Room



IoT - Real Time Factory Visualization

Manufacturing Work Groups

- Display LIVE on Shop Floor
- TV – Web Link

Production

- Work Center Status
- Job Status
- Targets - Hours (plan vs actual)
- Targets - Qty (plan vs actual)
- Target Scrap % by reason
- Downtime % by reason



Real Time HMI & Visualization

Simple Engagement on One Screen

Reduce complexity by combining multiple operator tasks into a single view

- Live Machine State
- Downtime - Reasons
- CSI Job Interaction
- Quality / Scrap
- Label Printing
- IDM - View Drawing & Work Instructions
- Trigger Maintenance
- Transaction Automation
- Alert Supervisor

infor **Prophecy**

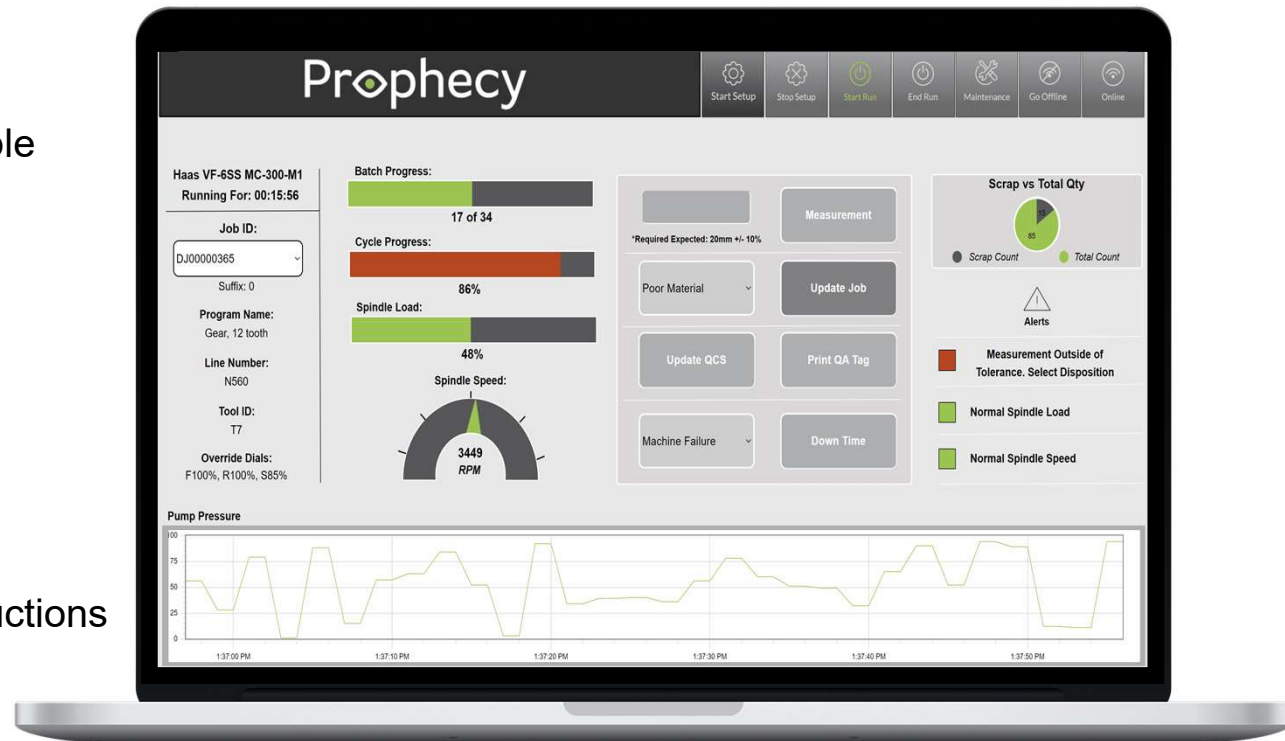

IoT - Real Time Asset Card Visualization

Simple Engagement on One Screen

Live— Asset Monitoring

- Alarms
- Job information
- Run vs. Downtime
- Maintenance schedule
- Stats
- Quality
- Productivity
- Utilization
- OEE



Downtime Reasons – Operator Prompt

Downtime - Ribbon

ID	State Name	Color
1	Running	Green
2	Not Running	White
3	Shift Exception	Orange
4	Off-Shift Default	Black
5	In Setup	Yellow
6	Broken Tooling	Blue
99	Missing Sensor Data	Red

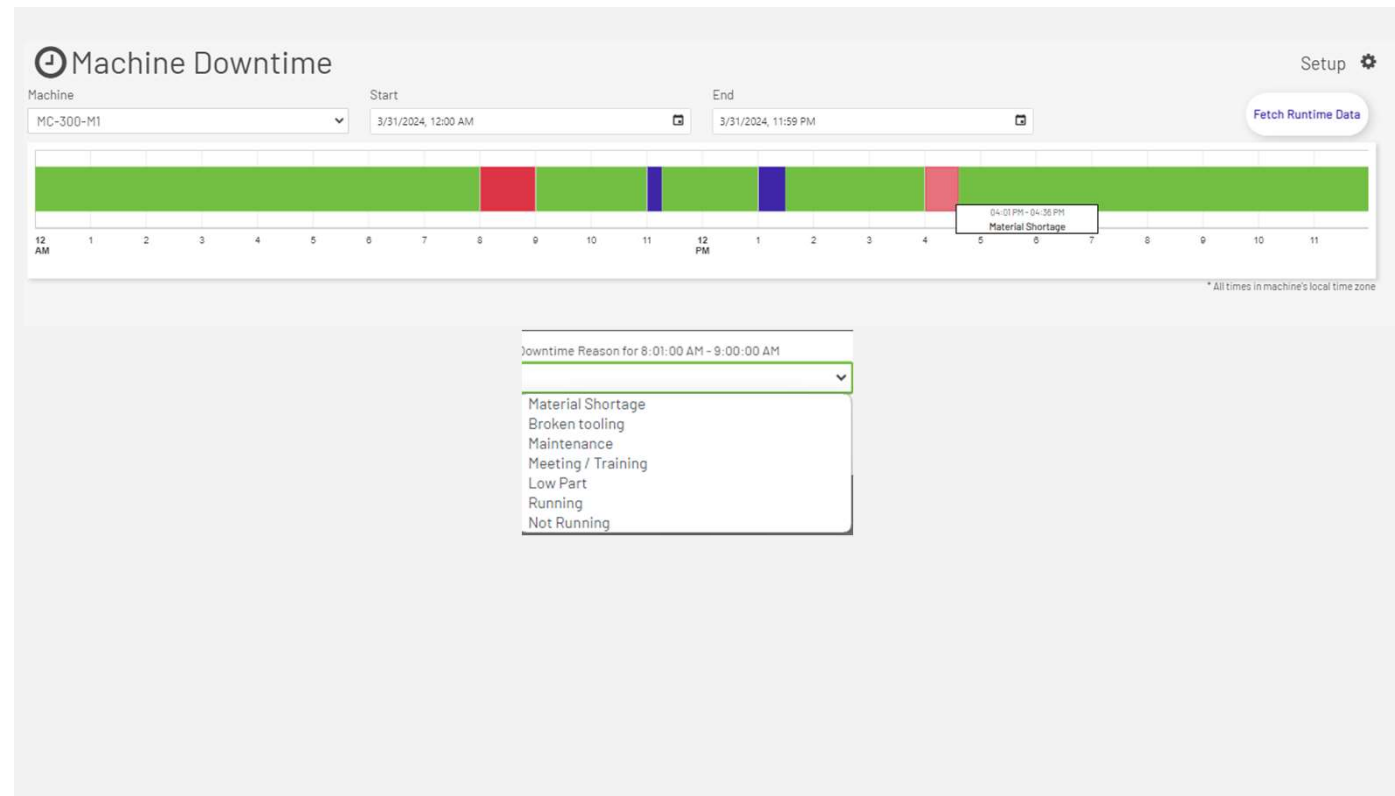

Downtime Management

Downtime - Ribbon

ID	State Name	Color
1	Running	Green
2	Not Running	White
3	Shift Exception	Orange
4	Off-Shift Default	Black
5	In Setup	Yellow
6	Broken Tooling	Blue
99	Missing Sensor Data	Red

Downtime Management Setup

Select user to manage:

Edit User Schedule

Assign Machines

Machines

Q Search...

Name	Description	Grace Period	Enabled
cnc	cnc	0	<input type="checkbox"/>
MC-300-M1	Haas	0	<input checked="" type="checkbox"/>
MC-300-M2	Haas	0	<input checked="" type="checkbox"/>

Add Machine

Edit Machine

Machine States

Q Search...

Id	Name	Color
1	Running	<div></div>
2	Not Running	<div></div>
3	Material Shortage	<div></div>
4	Broken tooling	<div></div>
5	Maintenance	<div></div>
6	Meeting / Training	<div></div>
9	Low Part	<div></div>
10	Setup	<div></div>
11	Scheduled Off Shift	<div></div>

Add Machine State

Edit Machine State

Empowering Workers

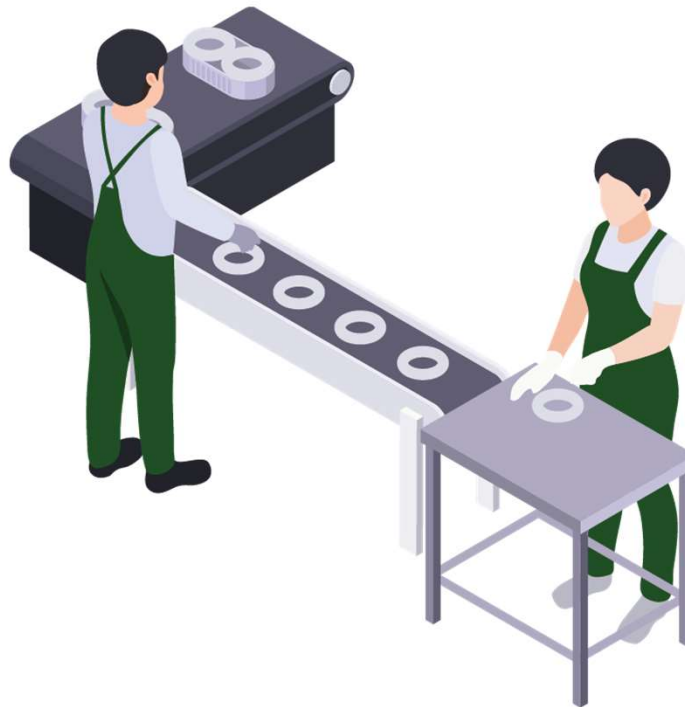

Connected Workplace

Factory Track – WM & SF

- Live machine state
- Downtime detection
- Operator / transaction engagement
- Maintenance ticket / exceptions
- Scrap detection & label printing
- Labor production reporting
- Control Tower – LIVE data

SyteLine & CloudSuite Industrial

- Material usage
- Visualize drawings
- Set up and production engagement

Prophecy

- LIVE Andon boards
- Asset health
- Machine alerts & monitoring

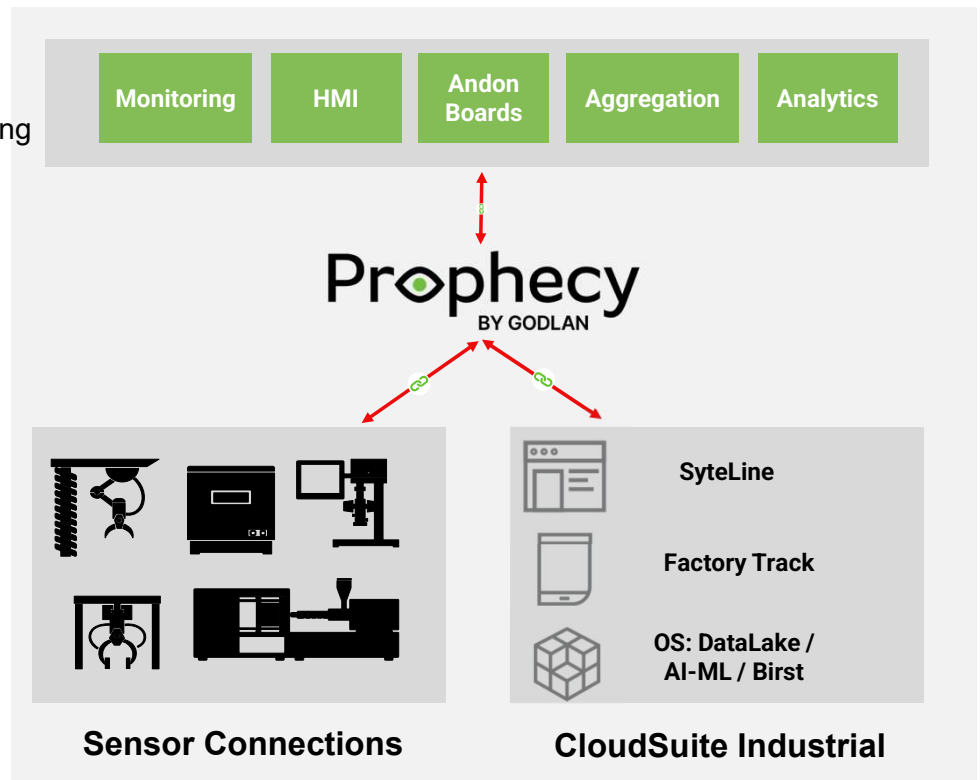

Factory Track

Factory Track Integration

- Control Tower – Live Data
- Downtime
- Qty & Scrap detection
- Maintenance tickets

The screenshot displays the Infor Factory Track software interface. At the top, a header bar shows the user 'RICKY NICHOLS' and the date '8/15/2023'. Below this, a table lists tasks with columns for 'Start Time', 'Quantity Left', 'Accepted', 'Rejected', and 'Moved'. The tasks are for 'HULL-H22' with JX00001878/0/10 and JX00001878/1/10. A '1 Selected' button is visible on the left. To the right, a 'Production Control Tower - Work Center Detail Display' shows 'FTWC1 : FT Work Center 1' with a status of '12:06 / 02:25' and 'SF0006330 / 30'. Below this, a 'Report Quantity' section shows '18/180' produced. A numeric keypad and 'Accept', 'Reject', and 'Complete' buttons are visible. The bottom of the screen shows a summary of '18 Accepted', '15 Moved', and '0 Rejected'.

Key Performance Metrics – Prophecy & Factory Track



Job to Shift Time

The Labor Comparison dashboard displays a bar showing the total hours per day employees spent on jobs and a line chart showing the total time employees were on shifts for a day.

Total Job to Shift Time

The Labor Total dashboard displays a bar that compares the total time employees spent on jobs for the set time frame to the total time employees spent on shifts for the set time frame. were on shifts for a day.

The bottom dashboard, titled 'Labor Data Report', displays a table with columns: Date, Employee Number, Name, Shift Time, Job Time, Goal, and Efficiency %.

Date	Employee Number	Name	Shift Time	Job Time	Goal	Efficiency %
7/4/2023	1	David Davidson	0.0	1.1	0.0%	0.0%
7/5/2023	1	David Davidson	0.0	0.1	0.0%	0.0%
7/6/2023	1	David Davidson	0.0	0.1	0.0%	0.0%
7/7/2023	1	David Davidson	0.0	0.1	0.0%	0.0%
7/8/2023	1	David Davidson	0.0	0.1	0.0%	0.0%
7/9/2023	1	David Davidson	0.0	0.1	0.0%	0.0%
7/10/2023	1	David Davidson	0.0	0.1	0.0%	0.0%

Labor Efficiency – Employee Engagement

- Shift Time: Total time an employee was on a shift for the day.
- Job Time: Total time an employee spent actively working on jobs for the day.
- Goal: Goal set for efficiency.

Key Performance Metrics – Prophecy & Factory Track



Production Data Report

Date Range (Default: Today - 30)	Total PPH	Total APPH	Total Hours Planned	Total Actual Hours	Total Released	Total Move (Job)	Total Complete (Job)	Daily Scrap	Average Yield
Set Filter...	71.0	61.0	21.0	20.0	70.0	60.0	60.0	0.0	82.7%

Op Complete	Date	Job	Setup	Operation	Work Center	PPH	APPH	Hours Planned	Actual Hours	Released	Moved	Complete	Scrapped	Op Complete	Yield
✓ Yes	7/4/2023	0-000000176	0	40	Workhouse Staging	10.0	9.0	3.00	3.00	111.0	105.0	105.0	10.0	No	81.2%
✓ No	7/5/2023	0-000000177	0	40	Workhouse Staging	10.0	11.0	3.00	4.00	85.0	85.0	85.0	0.0	No	100.0%
✓ No	7/6/2023	0-000000178	0	40	Workhouse Staging	10.0	9.0	3.00	3.00	100.0	100.0	100.0	0.0	No	100.0%
✓ No	7/7/2023	0-000000179	0	40	Workhouse Staging	10.0	7.0	3.00	4.00	100.0	70.0	70.0	20.0	No	70.0%
✓ No	7/8/2023	0-000000120	0	40	Workhouse Staging	10.0	9.0	3.00	4.00	90.0	85.0	85.0	5.0	No	84.0%
✓ No	7/9/2023	0-000000121	0	40	Workhouse Staging	6.0	5.0	3.00	3.00	120.0	100.0	100.0	10.0	No	83.3%
✓ No	7/10/2023	0-000000122	0	40	Workhouse Staging	10.0	9.0	3.00	3.00	110.0	100.0	100.0	0.0	No	100.0%

Parts Per Day

The Parts Per Day dashboard displays a bar chart with a goal line showing the parts completed per day and how that number measures up to a set completion goal.

Planned to Actual Hours

The Planned To Actual Hours dashboard displays a bar chart with a line. The bar is planned job hours per day and the line is the actual hours spent on those jobs for the current day.

Completion to Scrap

The Completion to Scrap dashboard displays a bar chart with the total completed parts and reported scrap. The bar is the completed parts and scrap for the current day.

Throughput Optimization

- Total PPH: Total planned parts per hour.
- Total APPH: Total actual parts per hour.
- Total Released: Sum of all released quantities for the jobs.
- Total Move (Job): Sum of all moves at the last job operation for the filtered time period.
- Daily Scrap: Sum of all scrap quantities in the Main Grid for the filtered time period.
- Average Yield: Average Yield from the Main Grid.

Prophecy & Infor Augmented Intelligence - AI/ML



Asset Intelligence

Maximize Life of Assets

- Predictive vs. Reactive Maintenance
- Parts Planning

Reduce unplanned downtime and Associated costs

- Monitoring

Root Cause Correlation Data

- Part
- Operator
- Machine
- Tooling

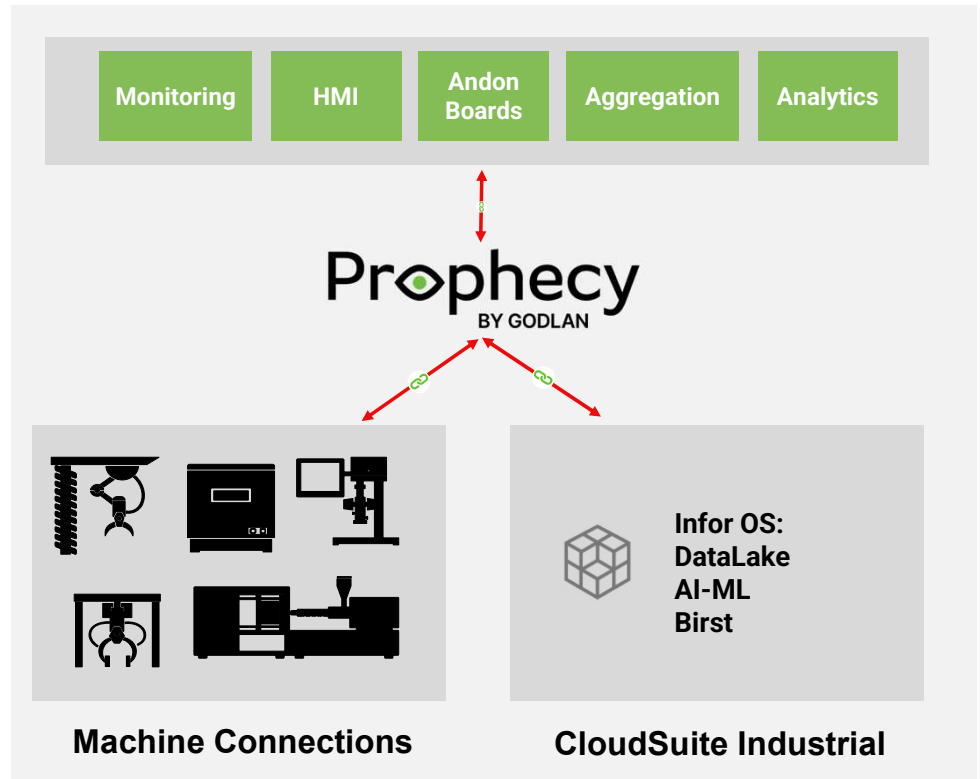
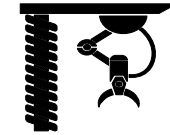

AI / ML - Asset risk/criticality

Objective

- Predict risk of asset failing to reduce unexpected equipment failures, increasing machine availability
- Move maintenance from time basis to risk/reliability basis
- Forecast new equipment failures by leveraging PROPHECY IoT data and/or maintenance history

Outcomes

- At-risk equipment highlighted in a simple, understandable dashboard
- Users notified when risk levels exceeded, prompting action
- Enabled transition from time-based or event driven to predictive maintenance for assets

Impact & Key Results

Reduce
unplanned downtime
and costs

Improve
failure prediction accuracy
and maintenance labor
planning

Ease
manual suboptimal user
processes

Asset criticality

Intelligent Data drives the AI/ML Engine – Data Journey

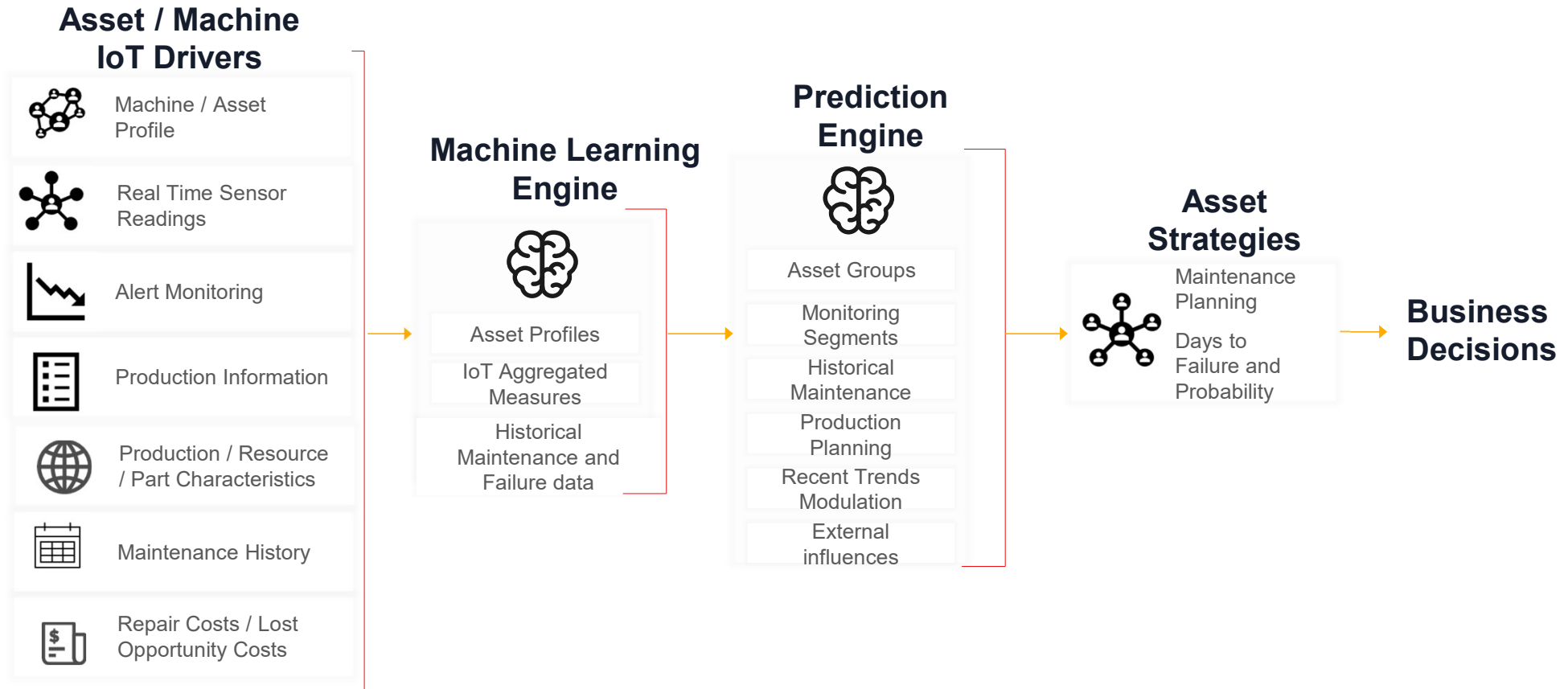

Infor Augmented Intelligence - Data Journey

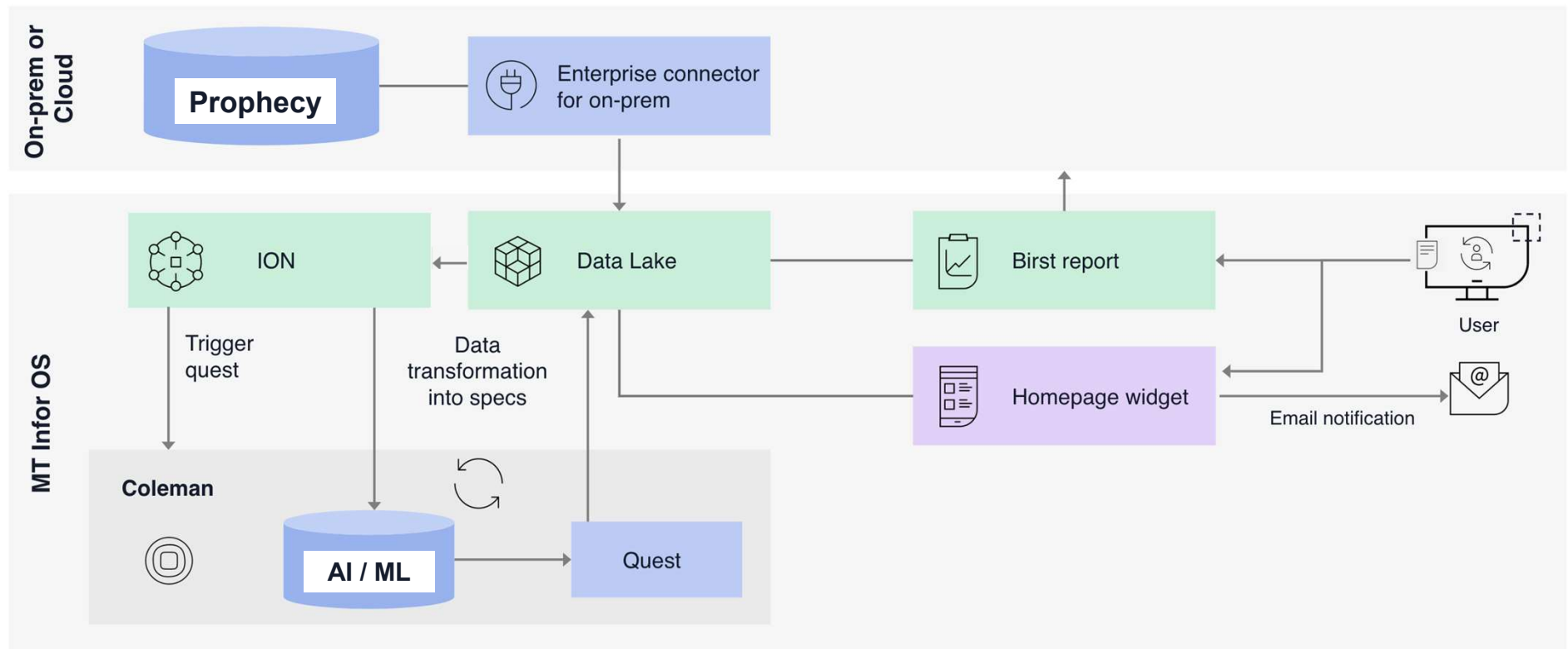

Real-time Trends and Analytics – Risk & Event Correlation to IoT Data

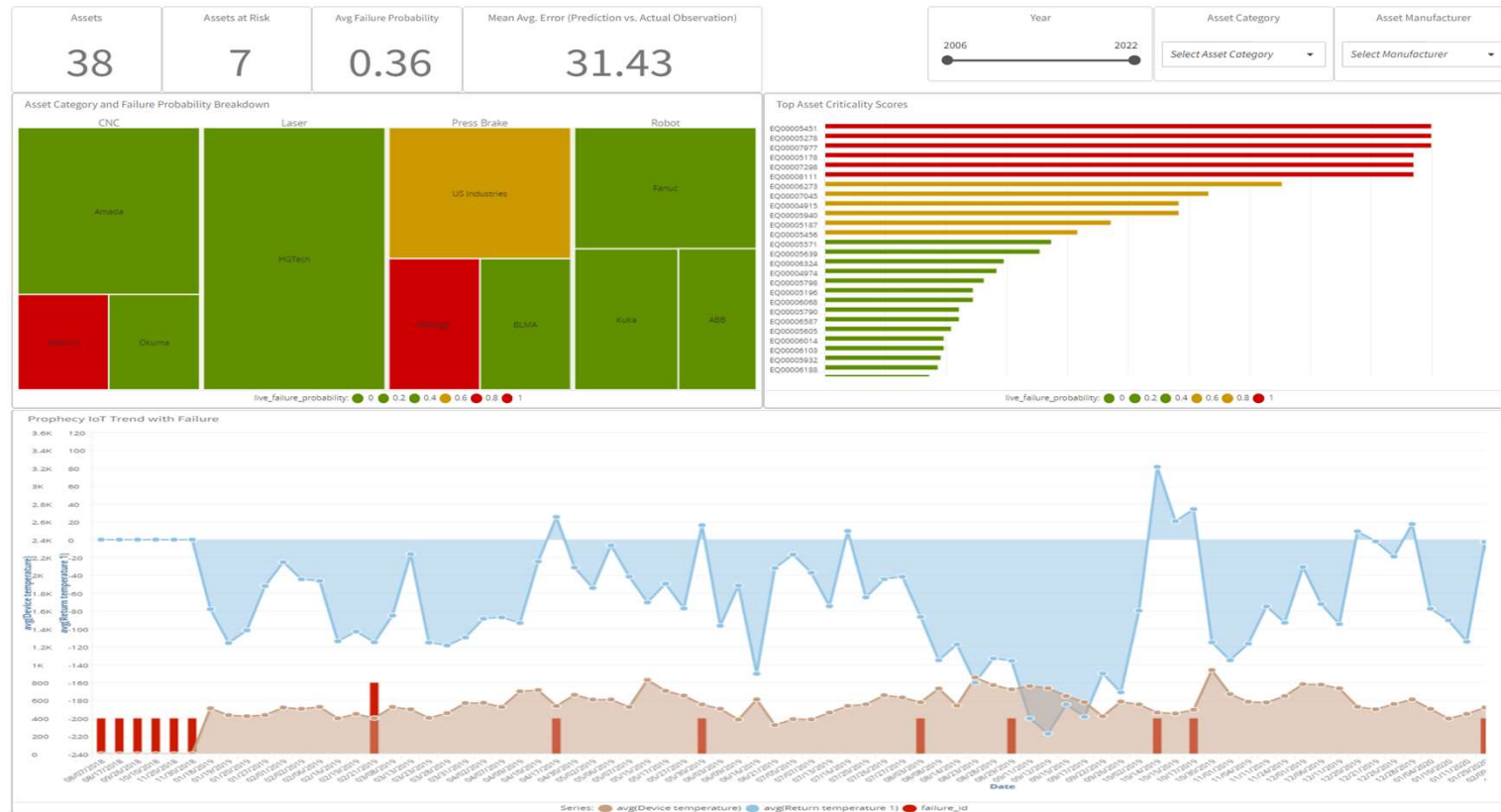

Real-time Trends and Analytics – Event Correlation to IoT Data



Executing AI Model Recommendations

Connected CloudSuite for work order generation + email notification

predicted_CM_date	Equipment	Invoice	Repair Code	EQUIP_TYP
08/13/2018	EQ00005895	07/23/2018	PRE ASV WAS	TY00001
08/25/2018	EQ00007696	08/02/2018	STR RPN nan	TY00006
09/02/2018	EQ00007696	08/10/2018	nan ASV WAS	TY00006
09/08/2018	EQ00004997	09/08/2018	RPR RPR	TY00006
09/08/2018	EQ00004426	08/24/2018	RPN	TY00009
09/26/2018	EQ00007674	08/30/2018	WEL RPR SEC RPR	TY00006
10/10/2018	EQ00005895	09/19/2018	WAS	TY00001
10/11/2018	EQ00007674	09/21/2018	INS ASV	TY00006
11/02/2018	EQ00007814	10/11/2018	ASV RPN	TY00006
11/02/2018	EQ00004426	11/02/2018	(is missing)	TY00009
11/09/2018	EQ00007820	11/05/2018	RPR	TY00006
11/12/2018	EQ00007691	10/04/2018	RPN	TY00006
11/13/2018	EQ00007814	11/07/2018	WAS	TY00006
11/15/2018	EQ00004585	09/27/2018	RPN	TY00006
11/16/2018	EQ00007691	11/16/2018	nan WAS	TY00006
11/20/2018	EQ00007691	11/02/2018	nan WAS ASV	TY00006
11/23/2018	EQ00004500	10/11/2018	PAT RPR nan PAT	TY00009
11/24/2018	EQ00007790	10/12/2018	nan PRE WAS nan ...	TY00006
11/27/2018	EQ00004500	10/13/2018	PRE ASV WAS	TY00009
12/02/2018	EQ00004539	10/25/2018	RPN	TY00006
12/02/2018	EQ00004423	11/02/2018	PRE WAS ASV SUR ...	TY00009
12/05/2018	EQ00004375	11/26/2018	RPN	TY00009

Work order generation + email notification

Prophecy Rapid Implementation Approach

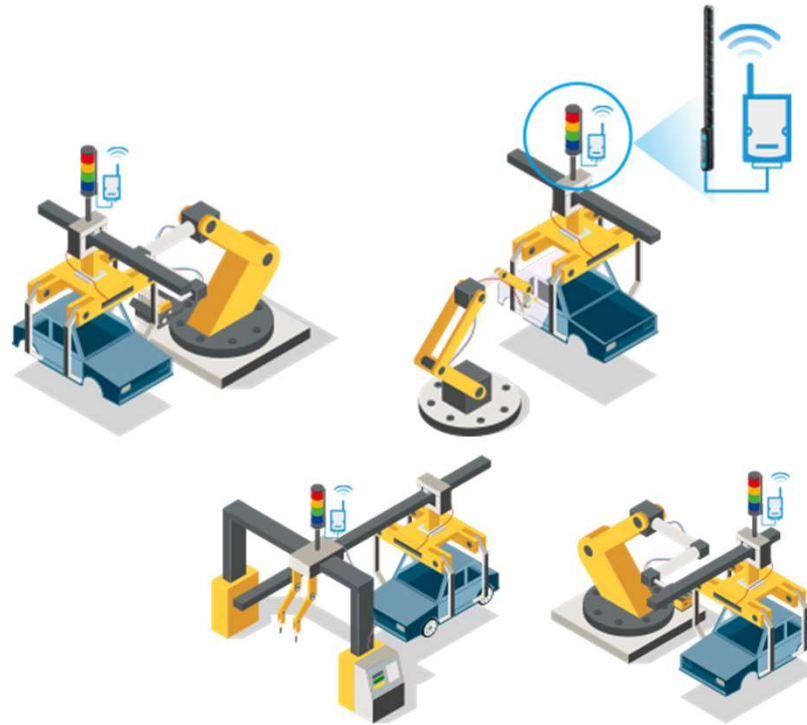

Quick Time to Value

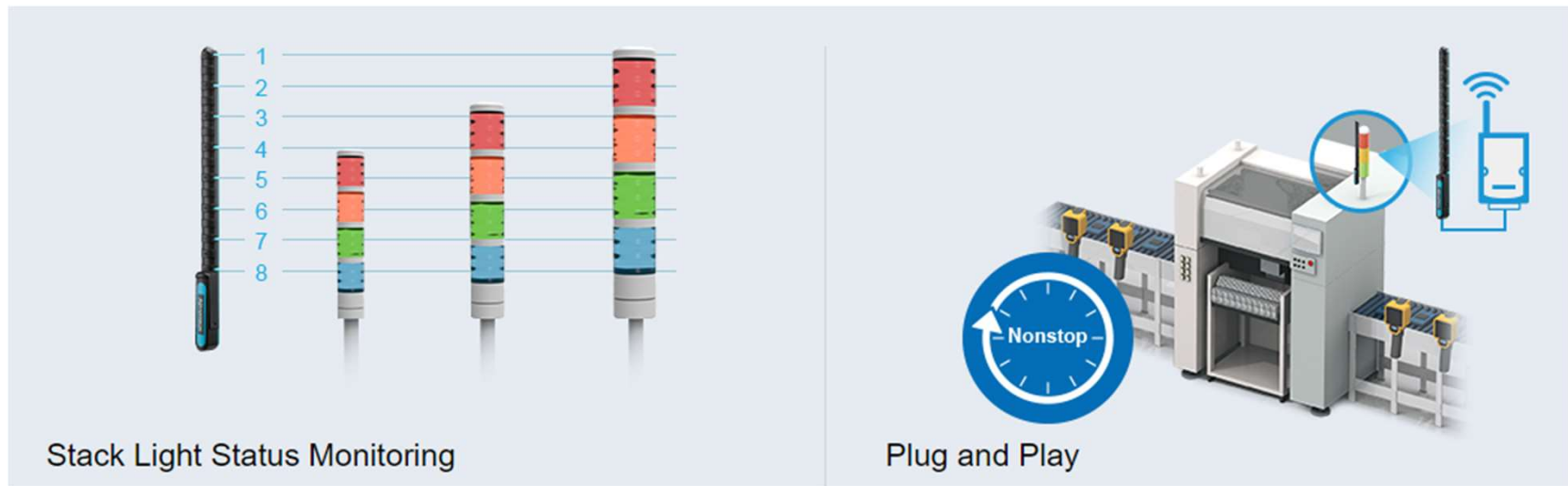

Stack Light - Machine Utilization

Stack Light - Machine States

ID	State Name	Color
1	Running	Green
2	Not Running	White
3	Shift Exception	Orange
4	Off-Shift Default	Black
5	In Setup	Yellow
6	Broken Tooling	Blue
99	Missing Sensor Data	Red





Questions?